

Feral and Insect Pest Management Pty Ltd

Mbl: 0418943067

www.pestcontrol101.com.au

2020 PRICE BASED ON AN AVERAGE SIZE 3X1 HOME ON CONCRETE SLAB

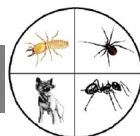

Service Price List without 10% GST

Reviewed 11/3/20

All work will be quoted after viewing to confirm actual price before any work is to commence.

| All products used are WA Dept. of Health and APVMA approved | | Price |
|--|------|----------|
| Termite Pest Detection Report (TPDR)- 10 page report. Price dependant on extent of sub floor access | From | \$200 |
| Additional treatments at the same time as the TPDR – Roof dusting: Cockroach, spiders, silverfish. | | \$60.00 |
| Additional treatments at the same time as the TPDR – External general pest treatment not including ants | | \$100.00 |
| Additional treatments at the same time as the TPDR – Internal general pest treatment not including ants | | \$65.00 |
| Additional treatments at the same time as the TPDR – Rodent baiting to roof void- 4 soft baits | | \$35.00 |
| General insect treatment to roof cavity only- Roof dusting: Cockroach, spiders, silverfish | | \$90.00 |
| Internal spider only treatment- Roof void, skirting, wall corners, ceiling cornice, behind furniture where possible | | \$115.00 |
| External spider only treatment- Window and door frames, eaves, walls, patio connected to house, fence cap | | \$130.00 |
| General pest spray to Internal including roof void & external not including ants | | \$225.00 |
| Mice/ Rats -Baits placed to the inside or outside in a lockable tamper proof stations are an additional cost. Mice stations \$10.00 each, rat station \$ 15.00 each. | | \$110.00 |
| Bee/Wasp treatment | | \$135.00 |
| Cockroach treatment- Internal or external | | \$150.00 |
| Cockroach treatment- Internal and external | | \$295.00 |
| Flea treatment – Internal includes a full spray to the carpets. Note: House to be vacant. | | \$125.00 |
| Flea treatment – External includes a full spray to all paving and garden beds and sandy areas. | | \$125.00 |
| Flea treatment – Internal & External | | \$240.00 |
| Ant treatment – External ant treatment driveway, paths, 1m up walls, garden bed edging, out door living area. | | \$120.00 |
| Ant treatment – Internal ant treatment area determined by ant activity | | \$150.00 |
| Ant treatment – Internal & external | | \$250.00 |
| Termite treatments – Option 1: (repellent) Spray/inject barrier perimeter treatment only. Home 3+1 | From | \$650 |
| Termite treatments – Option 2: (non-repellent) Spray/inject barrier perimeter treatment only. Home 3+1 | From | \$1150 |
| A "Certificate of Subterranean Termite Treatment" will be issued for building barrier treatments. | | |
| NOTE: Any additional preparation work required to spray/inject solution termite barrier treatment will be quoted at an hourly rate plus materials. Termite spot treatments will be quoted on site, i.e. termite nests, active areas. | | |
| THESE PRICES ARE A GUIDE ONLY. ALL WORK WILL BE QUOTED BEFORE WORK COMMENCES | | |